

## Coach Hire and Contracts

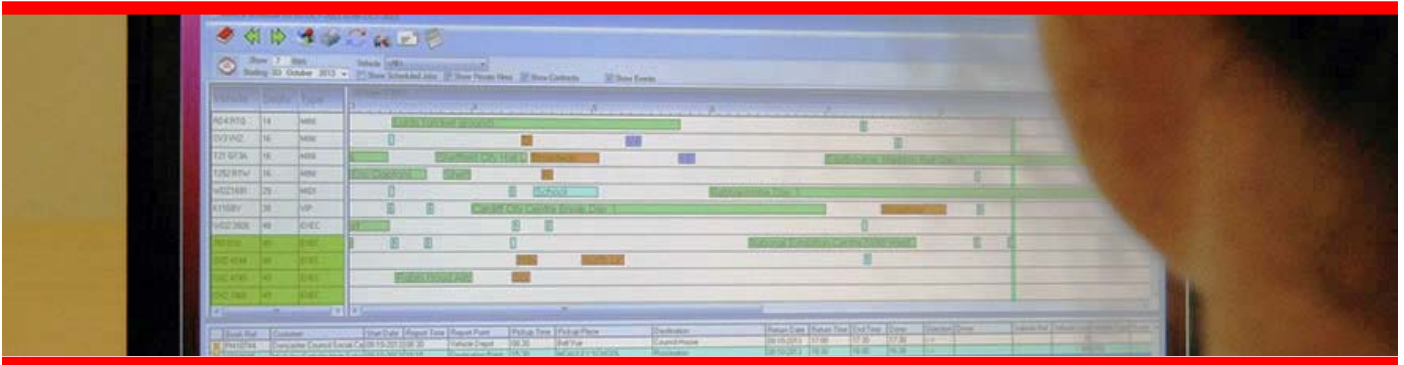

ph<sup>28</sup> is the ideal coach hire and contract booking system for coach operators, and is acclaimed for its flexibility and user friendliness. It is extremely easy to use, making it a favourite with owner operators, but still packs enough punch for larger organisations.

Operations are centered on the traditional 'Diary' approach with all private hires, contracts and events being cleverly merged into an interactive browser. Each private hire booking can have multiple jobs, with each job being split into an outward and return leg. Bookings can also have unlimited extra's for tolls, accommodation, parking etc., plus there is space for unlimited client notes.

Entering new bookings is extremely simple and quick, with the unique Booking Wizard making light work of even complex multi day hires. There is a Booking Clone feature for copying repeat bookings and it is quick and easy to see what other clients have been charged for similar journeys.

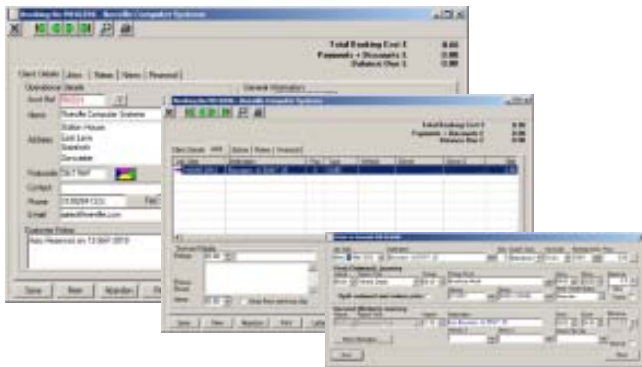

Confirmations and Invoices can be output in a range of customised styles, and either printed or emailed direct to the customer along with a covering letter. Payments can be applied against individual bookings or batch allocated through the clients account in the Sales Ledger. A payment history trace and activity graphs are available for all account customers.

A versatile Contracts system offers a variety of operating patterns. Community Transport Operators can extend the contracts system to Dial-a-Bus and Dial-a-Ride services, where regular passengers can be pre-booked onto designated runs. The system supports unlimited holiday schemes and exception days, and contracts can be designated as regular or occasional.

For work such as school swimming runs which are contracted but operate on irregular patterns, we have Private Hire Based Contracts. These allow the runs to be set up then amended on a daily basis, with all the work invoiced easily at the end of the month.

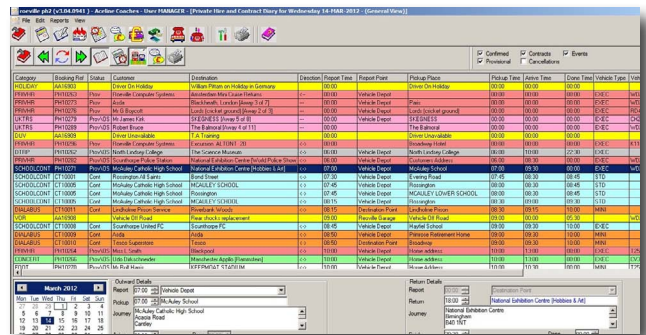

The colour coded operating diary has an intuitive inbuilt scheduler, allowing drivers and vehicles to be allocated interactively to both private hire and contract jobs. Important events such as holidays, vehicles off road etc are easily input and clearly displayed. The library of diary reports includes schedules, rosters, work tickets and vehicle requirement charts.

An impressive and highly intuitive visual scheduler provides a great alternative for allocating drivers and vehicles. It shows at a glance a visualisation of the available drivers or vehicles and the work which requires allocation. Allocations are made by clicking in the source grid, and selections can be amended by dragging jobs to the required driver or vehicle. It has a wide range of viewing modes, filters and customisation options, and the schedules can be printed.

Comprehensive screens are provided for maintaining customers, vehicles, drivers, users, categories and a range of other system types.

Integrated accounts features include a Sales Ledger with automatic invoicing, cash and sales daybooks, aged debtor reporting, ledger transactions and batch payment allocations. The cash and sales daybook summaries are journalised for optional import into Sage Line 50 or Line 100 accounting products.

ph<sup>28</sup> integrates with AFD postcoding products for address lookup and with third party industry services including Don't Travel Empty. It also supports Verifone and Wirecard payment gateways for real time processing of client card payments.

**For more information**  
**call 01302 841333**  
**or visit [www.roeville.com](http://www.roeville.com)**

# ph<sup>28</sup> features

- Simple and intuitive to use
- Private coach hire
- Regular and irregular contracts
- Private hire based contracts
- Confirmations & invoices - printed or e-mailed
- Quotations - printed or by e-mailed
- Regular journey price catalogue
- Community transport 'Dial-a-Bus' operation
- Multi-depot support
- Interactive drag/drop graphical scheduler
- Conventional scheduling through the master diary
- Drivers work tickets and rosters
- Integrated and fully featured sales ledger
- Automatic invoicing
- Cash and sales daybooks
- Debtor and credit control reports
- Daily revenue analysis
- Interactive link with "Don't Travel Empty"
- Links to our t<sup>28</sup> and t<sup>3</sup> tour reservation systems
- Transaction import into Sage Line 50 and Line 100
- Payment card processing through WireCard or Verifone
- Supports AFD Postcode and Postcode Plus addressing
- Automatic updates via the internet

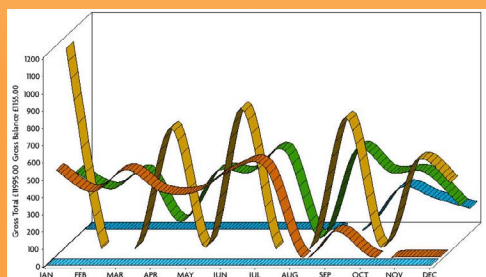

## Licensing and upgrade policy

We don't impose any feature restrictions on our software, and have a range of price breaks to ensure costing pro-rata to usage.

Our entry level products handle up to 1000 bookings (note: that's individual bookings, not jobs!), above which completed transactions can be archived. Alternatively the product can be purchased with higher booking licences.

Additional workstation licenses can be added as required as a notional cost per user. Customers can upgrade within a product range at any time for the difference in current price.

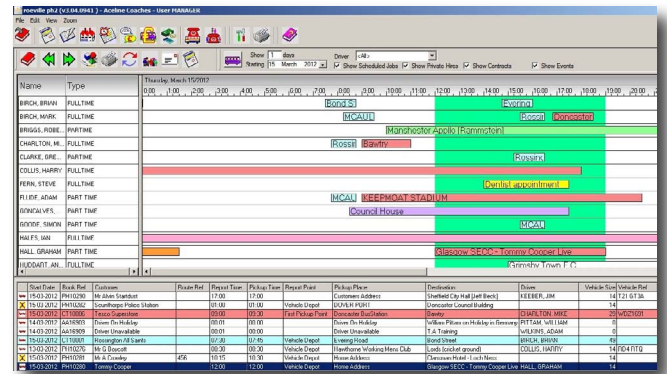

## Call for a demonstration

We trust this leaflet gives you a good indication of the features and benefits of ph<sup>28</sup> but please don't just take our word for it ... take a test drive and put yourself in control.

If you would like to experience our software first hand, simply call us for a free demonstration.

## System requirements for ph<sup>28</sup>:

**System:** Windows XP, Windows Vista, Windows 7, Windows 8, Windows Server 2003, Windows Server 2008 and Windows Server 2012. Supports 32 and 64 bit operating systems (Business & Professional Editions).

**Network:** We recommend a 100/1GB network for local users and Terminal Services for wide area connections.

**Database:** The Client Server edition requires Advantage Database Server version 10 (or above).

Note: Windows XP, Windows Vista, Windows 7, Windows 8, Windows Server 2003 Windows Server 2008, Windows Server 2012, Microsoft .NET, ASP.NET,



**Roeville Computer Systems Limited**  
**Station House, East Lane,**  
**Stainforth, Doncaster,**  
**South Yorkshire, DN7 5HF**  
**United Kingdom**

**t: +44(0) 1302 841 333**

**f: +44(0) 1302 843 966**

**e: sales@roeville.com**

**w: www.roeville.com**

